

PROPOSED ELEVATION 1:50

UPPER CLADDING

PROPOSED EXTENSION TO 5 MARSHAM CLOSE, CLEADON  
FOR MR. ADAMSON  
DRG NO 1

FACING BRICK, DOUBLE ROMAN TRILING, UPVC FRAMES, ETC. TO MATCH EXISTING AS CLOSELY AS POSSIBLE.

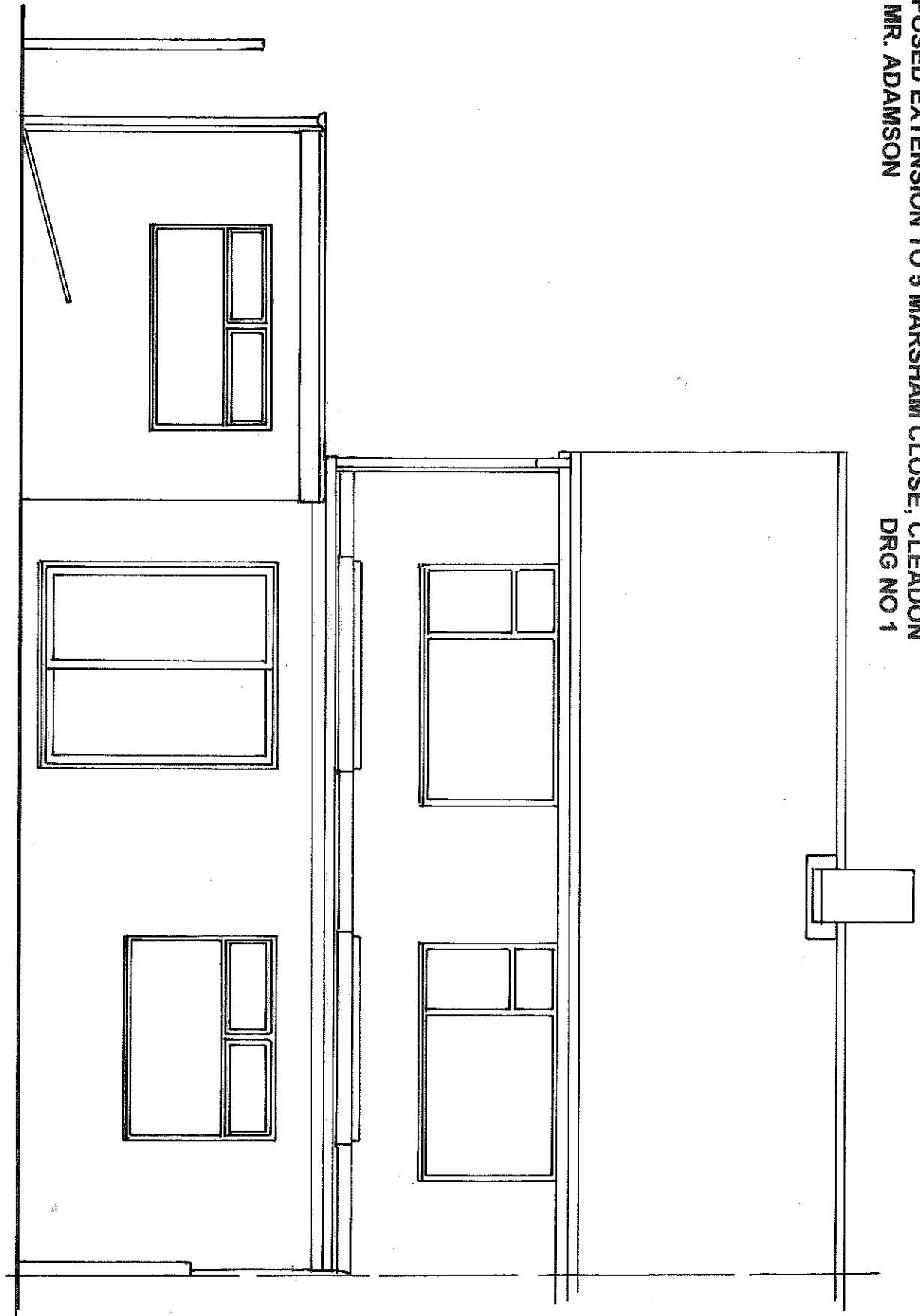

PROPOSED AREA 1:50